Precinct #3
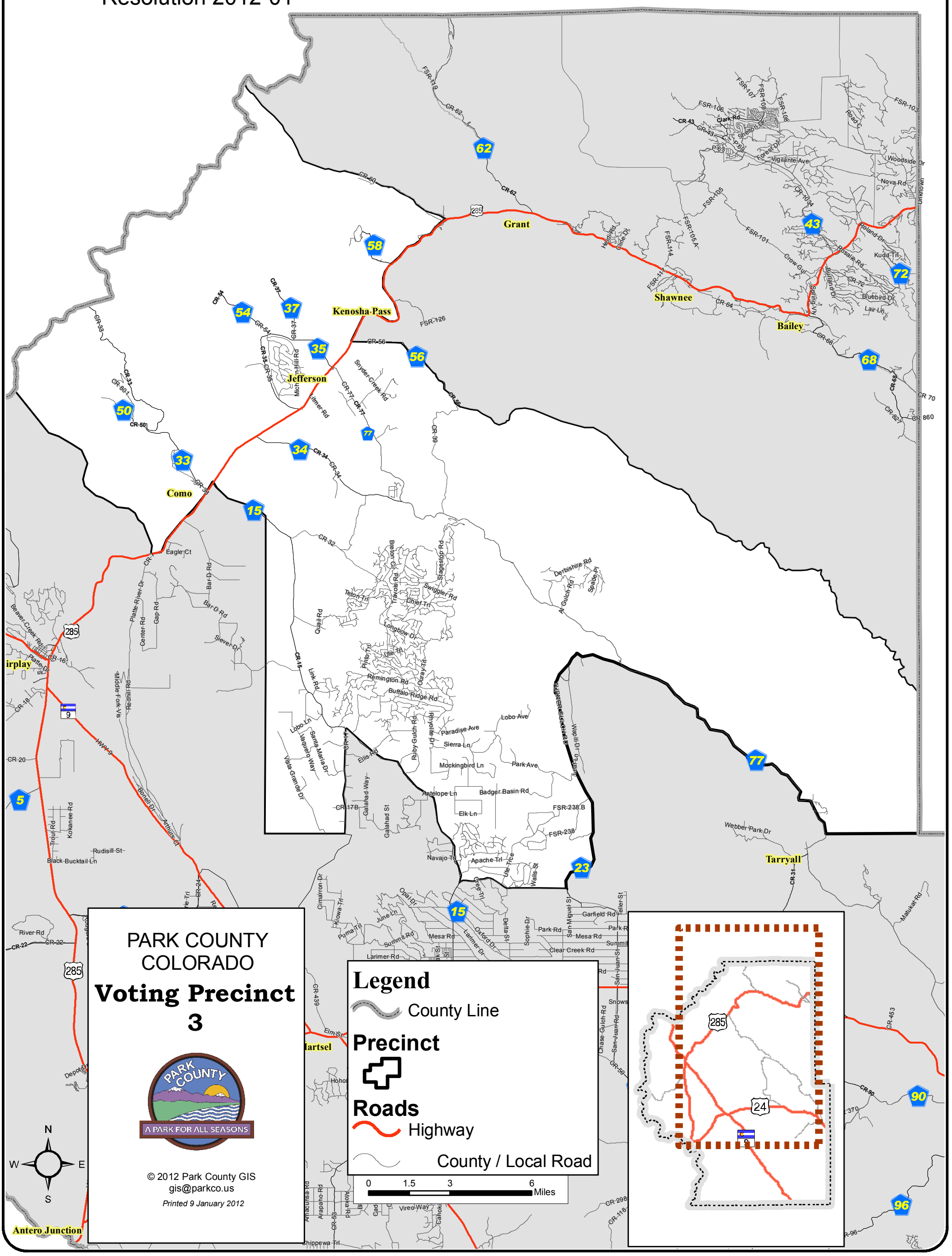
Adopted January 12, 2012
Resolution 2012-01